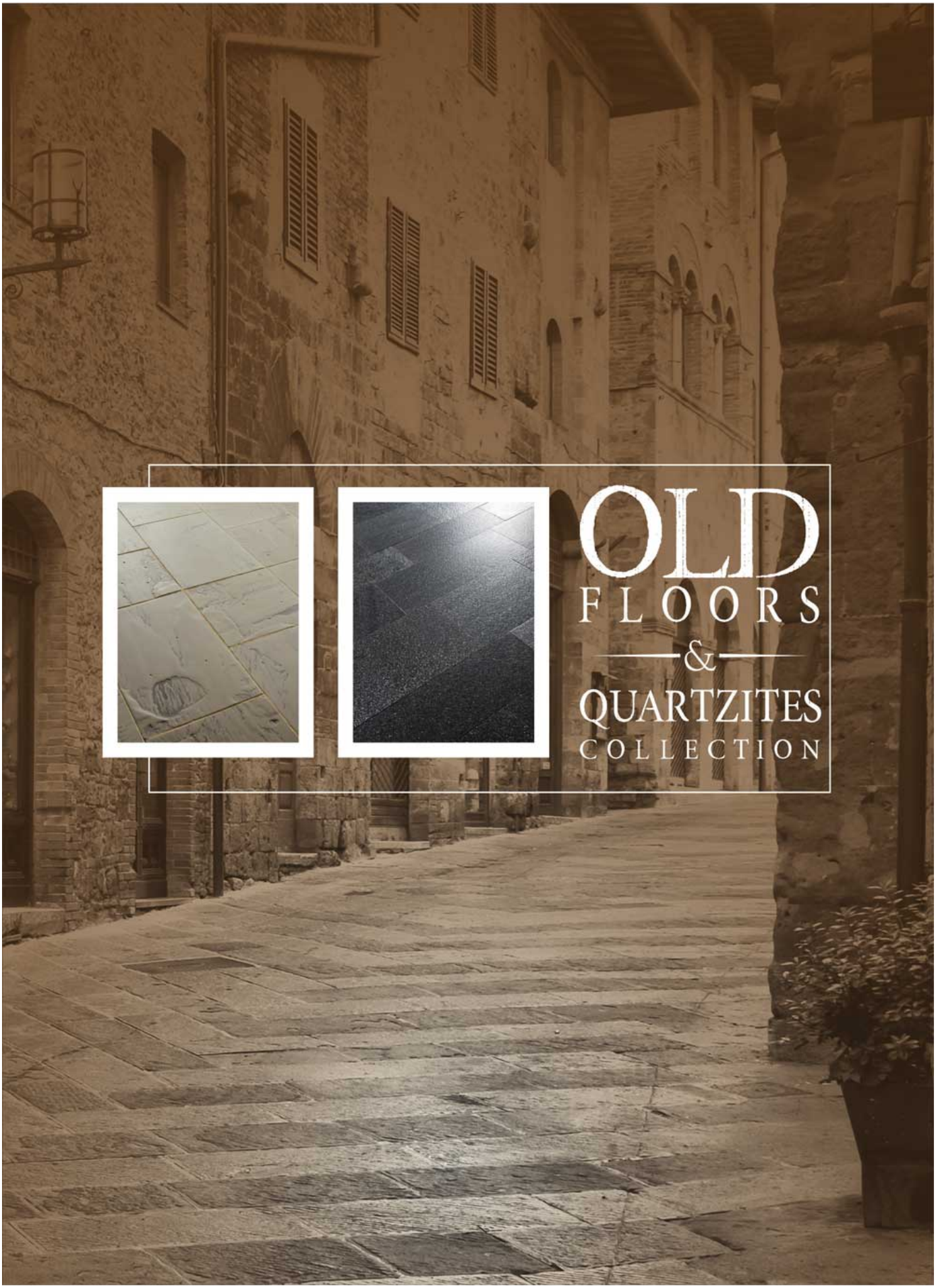
OLD
FLOORS
&
QUARTZITES
COLLECTION

About Us

m stone

STONE & TILE COMPANY

M Stone - Texas, has been established after gaining years of experience, market research, and know-how about the development of natural stone products.

Our company owns some of the largest quarries in India, and we enjoy exclusive patronage of some of the best mining, production and finishing facilities in India, China and Europe. We pride ourselves on providing high quality products and service.

M Stone assures that it sources material from companies known for environmentally friendly practices and no child labor is involved in production of its products.

Contents

York Historical Floor 04-05

Cheltenham Historical Floor 06

Riviera Historical Floor 07

Azteca Historical Floor 08

Mississipi Grey Historical Floor 09

Belgian Blue Black Historical Floor 10-11

Mississipi Grey Limestone Honed Old Floor 12

Riviera Limestone Honed Old Floor 13

Belgian Blue Black Honed Old Floor 14

Portland White Historical Floor 15

Manchester Historical Floor 16-17

Moroccan Dusty Honed Historical Floor 18

Volcanic White Limestone Old Floor 19

Sutherford Grey 20

Carbon Gold Flamed Brushed Antique Old Floor 21

French Cremar Jericho 22-23

Vatican Old floor Red Porphyry 24

Portland White 25

Portland Beige 26

French Cremar Roman Historical Floor 27

French Cremar Vintage 28-29

French Cremar Cathedral Antique 30

Volcanic Rock Jericho 31

Belgian Blue Stone Antique 32

Yellow Brown Jericho 33

Riviera Jericho 34-35

Bahama Cathedral Antique 36

Forest Brown & Forest Green Antique Finish 37

Tumbled Paving Antique Finish Handcut 38

Azteca Classic Antique 39

Bahama Classic Antique 40

Riviera Classic Antique 41

Riviera Cathedral Antique 42

Carbon Gold Flamed & Brushed 43

Azteca Cathedral Antique 44-45

Titanium Black Flamed Brushed 46

Black Galaxy Quartzite Flamed Light Brushed 47

Tropical Dew Quartzite 48

Silver Marine Quartzite Honed & Brushed 49

Black Galaxy Quartzite Flamed & Brushed 50-51

Metal Frost Grey Honed Brush Antique Quartzite+ 52

Metal Dust Quartzite 53

Black Galaxy Honed Brushed Old Floor 54

Royal Black Granite Flamed & Brushed 55

York Historical Floor

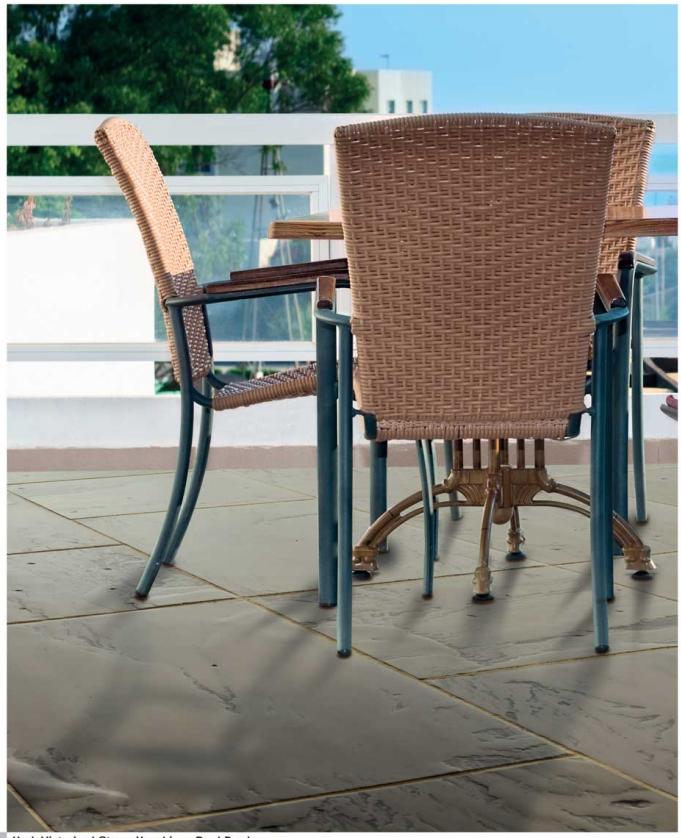

York Historical Stone Used in a Pool Deck

Nature of Stone : Sandstone

York Historical Floor

SIZES : 56 x 84 cm (22"x33") | 56 x 70 cm (22"x28") | 56 x 56 cm (22"x22") | 56 x 42 cm (22"x16.5") | 56 x 28 cm (22"x11")
PATTERN LARGE : 60 x 90 cm (24"x36") | 60 x 60 cm (24"x24") | 60 x 45 cm (24"x18") | 30 x 45 cm (12"x18") | 30 x 30 cm (12"x12")
PATTERN SMALL : 20 x 20 cm (8"x8") | 20 x 40 cm (8"x16") | 40 x 40 cm (16"x16") | 40 x 60 cm (16"x24")
THICKNESS : ***Option 01***- 2.5 cm = 1" (Calibrated), 2 - 4 cm = 3/4" - 1.25" Both side Natural | ***Option 02*** - 1.5 cm (3/5" Calibrated)
** Sometimes Large sizes / Formats are not available (i.e. 60 x90 cm (24"x36"), Check with us for availability*

Cheltenham Historical Floor

Nature of Stone : Sandstone

SIZES : 56 x 84 cm (22"x33") | 56 x 70 cm (22"x28") | 56 x 56 cm (22"x22") | 56 x 42 cm (22"x16.5") | 56 x 28 cm (22"x11")
PATTERN LARGE : 60 x 90 cm (24"x36") | 60 x 60 cm (24"x24") | 60 x 45 cm (24"x18") | 30 x 45 cm (12"x18") | 30 x 30 cm (12"x12")
PATTERN SMALL : 20 x 20 cm (8"x8") | 20 x 40 cm (8"x16") | 40 x 40 cm (16"x16") | 40 x 60 cm (16"x24")
THICKNESS : ***Option 01***- 2.5 cm = 1" (Calibrated), 2 - 4 cm = 3/4" - 1.25" Both side Natural | ***Option 02*** - 1.5 cm (3/5" Calibrated)
** Sometimes Large sizes / Formats are not available (i.e. 60 x90 cm (24"x36"), Check with us for availability*

Nature of Stone : Limestone

Riviera Historical Floor

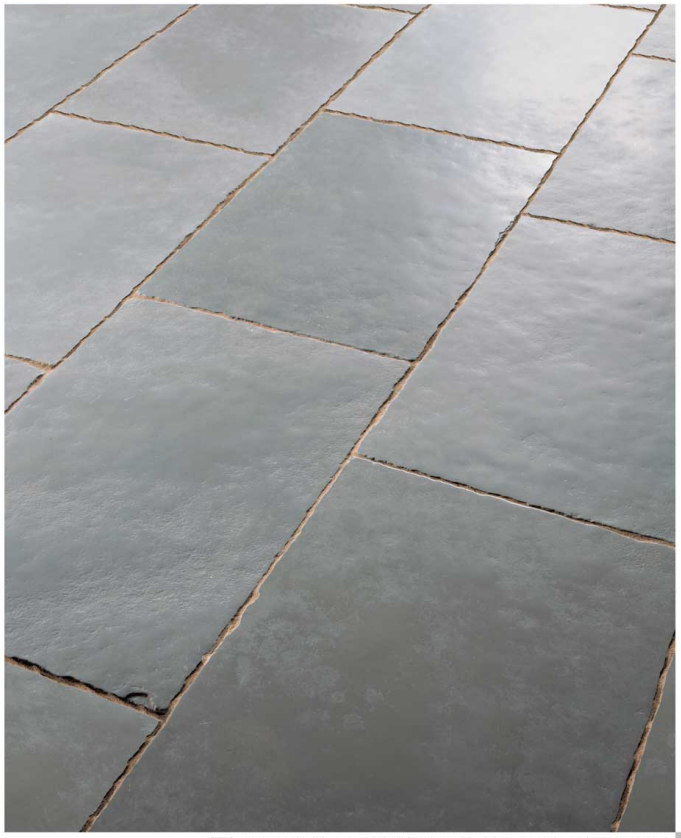

SIZES : 56 x 84 cm (22"x33") | 56 x 70 cm (22"x28") | 56 x 56 cm (22"x22") | 56 x 42 cm (22"x16.5") | 56 x 28 cm (22"x11")
PATTERN LARGE : 60 x 90 cm (24"x36") | 60 x 60 cm (24"x24") | 60 x 45 cm (24"x18") | 30 x 45 cm (12"x18") | 30 x 30 cm (12"x12")
PATTERN SMALL : 20 x 20 cm (8"x8") | 20 x 40 cm (8"x16") | 40 x 40 cm (16"x16") | 40 x 60 cm (16"x24")
THICKNESS : ***Option 01***- 2.5 cm = 1" (Calibrated), 2 - 4 cm = 3/4" - 1.25" Both side Natural | ***Option 02*** - 1.5 cm (3/5" Calibrated)
** Sometimes Large sizes / Formats are not available (i.e. 60 x90 cm (24"x36"), Check with us for availability*

Azteca Historical Floor

Nature of Stone : Limestone

SIZES : 56 x 84 cm (22"x33") | 56 x 70 cm (22"x28") | 56 x 56 cm (22"x22") | 56 x 42 cm (22"x16.5") | 56 x 28 cm (22"x11")
PATTERN LARGE : 60 x 90 cm (24"x36") | 60 x 60 cm (24"x24") | 60 x 45 cm (24"x18") | 30 x 45 cm (12"x18") | 30 x 30 cm (12"x12")
PATTERN SMALL : 20 x 20 cm (8"x8") | 20 x 40 cm (8"x16") | 40 x 40 cm (16"x16") | 40 x 60 cm (16"x24")
THICKNESS : ***Option 01***- 2.5 cm = 1" (Calibrated), 2 - 4 cm = 3/4" - 1.25" Both side Natural | ***Option 02*** - 1.5 cm (3/5" Calibrated)
** Sometimes Large sizes / Formats are not available (i.e. 60 x90 cm (24"x36"), Check with us for availability*

Nature of Stone : Limestone

Mississipi Grey Historical Floor

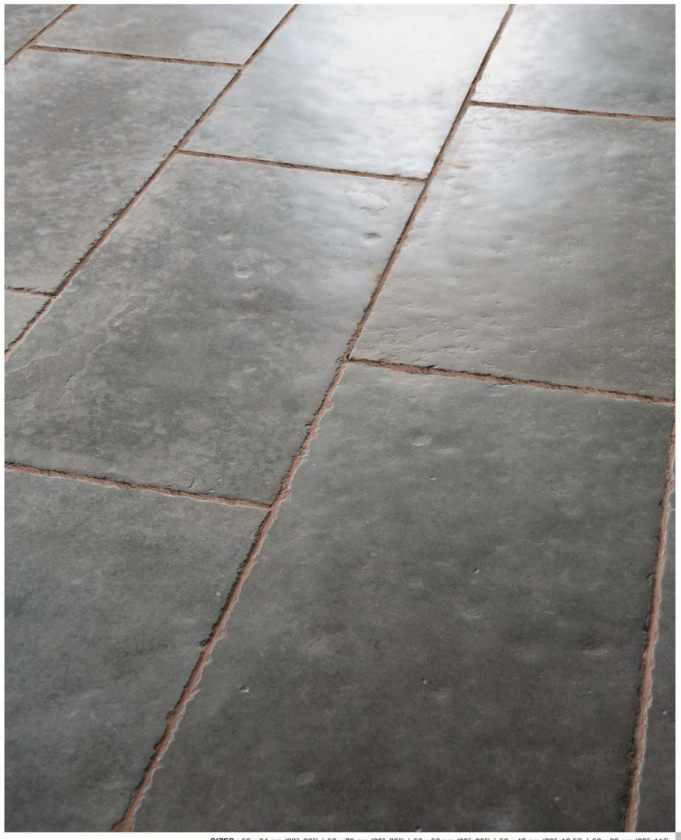

SIZES : 56 x 84 cm (22"x33") | 56 x 70 cm (22"x28") | 56 x 56 cm (22"x22") | 56 x 42 cm (22"x16.5") | 56 x 28 cm (22"x11")
PATTERN LARGE : 60 x 90 cm (24"x36") | 60 x 60 cm (24"x24") | 60 x 45 cm (24"x18") | 30 x 45 cm (12"x18") | 30 x 30 cm (12"x12")
PATTERN SMALL : 20 x 20 cm (8"x8") | 20 x 40 cm (8"x16") | 40 x 40 cm (16"x16") | 40 x 60 cm (16"x24")
THICKNESS : ***Option 01***- 2.5 cm = 1" (Calibrated), 2 - 4 cm = 3/4" - 1.25" Both side Natural | ***Option 02*** - 1.5 cm (3/5" Calibrated)
** Sometimes Large sizes / Formats are not available (i.e. 60 x90 cm (24"x36"), Check with us for availability*

Belgian Blue Black
Historical Floor

Belgian Blue Black Historical used in an interior area

Nature of Stone : Limestone

Belgian Blue Black
Historical Floor

SIZES : 56 x 84 cm (22"x33") | 56 x 70 cm (22"x28") | 56 x 56 cm (22"x22") | 56 x 42 cm (22"x16.5") | 56 x 28 cm (22"x11")
PATTERN LARGE : 60 x 90 cm (24"x36") | 60 x 60 cm (24"x24") | 60 x 45 cm (24"x18") | 30 x 45 cm (12"x18") | 30 x 30 cm (12"x12")
PATTERN SMALL : 20 x 20 cm (8"x8") | 20 x 40 cm (8"x16") | 40 x 40 cm (16"x16") | 40 x 60 cm (16"x24")
THICKNESS : ***Option 01***- 2.5 cm = 1" (Calibrated), 2 - 4 cm = 3/4" - 1.25" Both side Natural | ***Option 02*** - 1.5 cm (3/5" Calibrated)
** Sometimes Large sizes / Formats are not available (i.e. 60 x90 cm (24"x36"), Check with us for availability*

Mississipi Grey
Limestone Honed Old Floor

Nature of Stone : Limestone

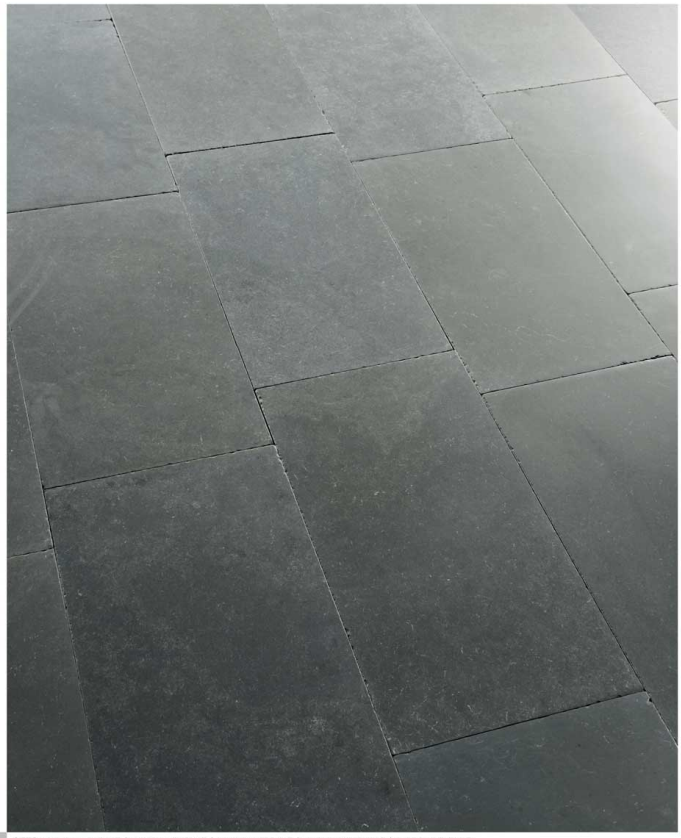

SIZES : 56 x 84 cm (22"x33") | 56 x 70 cm (22"x28") | 56 x 56 cm (22"x22") | 56 x 42 cm (22"x16.5") | 56 x 28 cm (22"x11")
PATTERN LARGE : 60 x 90 cm (24"x36") | 60 x 60 cm (24"x24") | 60 x 45 cm (24"x18") | 30 x 45 cm (12"x18") | 30 x 30 cm (12"x12")
PATTERN SMALL : 20 x 20 cm (8"x8") | 20 x 40 cm (8"x16") | 40 x 40 cm (16"x16") | 40 x 60 cm (16"x24")
THICKNESS : ***Option 01*** - 2.5 cm = 1" (Calibrated), 2 - 4 cm = 3/4" - 1.25" Both side Natural | ***Option 02*** - 1.5 cm (3/5" Calibrated)
** Sometimes Large sizes / Formats are not available (i.e. 60 x90 cm (24"x36"), Check with us for availability*

Riviera Limestone
Honed Old Floor

Nature of Stone : Limestone

SIZES : 56 x 84 cm (22"x33") | 56 x 70 cm (22"x28") | 56 x 56 cm (22"x22") | 56 x 42 cm (22"x16.5") | 56 x 28 cm (22"x11")
PATTERN LARGE : 60 x 90 cm (24"x36") | 60 x 60 cm (24"x24") | 60 x 45 cm (24"x18") | 30 x 45 cm (12"x18") | 30 x 30 cm (12"x12")
PATTERN SMALL : 20 x 20 cm (8"x8") | 20 x 40 cm (8"x16") | 40 x 40 cm (16"x16") | 40 x 60 cm (16"x24")
THICKNESS : ***Option 01*** - 2.5 cm = 1" (Calibrated), 2 - 4 cm = 3/4" - 1.25" Both side Natural | ***Option 02*** - 1.5 cm (3/5" Calibrated)
** Sometimes Large sizes / Formats are not available (i.e. 60 x90 cm (24"x36"), Check with us for availability*

Belgian Blue Black
Honed Old Floor

Nature of Stone : Limestone

SIZES : 56 x 84 cm (22"x33") | 56 x 70 cm (22"x28") | 56 x 56 cm (22"x22") | 56 x 42 cm (22"x16.5") | 56 x 28 cm (22"x11")
PATTERN LARGE : 60 x 90 cm (24"x36") | 60 x 60 cm (24"x24") | 60 x 45 cm (24"x18") | 30 x 45 cm (12"x18") | 30 x 30 cm (12"x12")
PATTERN SMALL : 20 x 20 cm (8"x8") | 20 x 40 cm (8"x16") | 40 x 40 cm (16"x16") | 40 x 60 cm (16"x24")
THICKNESS : ***Option 01***- 2.5 cm = 1" (Calibrated), 2 - 4 cm = 3/4" - 1.25" Both side Natural | ***Option 02*** - 1.5 cm (3/5" Calibrated)
** Sometimes Large sizes / Formats are not available (i.e. 60 x90 cm (24"x36"), Check with us for availability*

Nature of Stone : Limestone

Portland White
Historical Floor

SIZES : 56 x 84 cm (22"x33") | 56 x 70 cm (22"x28") | 56 x 56 cm (22"x22") | 56 x 42 cm (22"x16.5") | 56 x 28 cm (22"x11")
PATTERN LARGE : 60 x 90 cm (24"x36") | 60 x 60 cm (24"x24") | 60 x 45 cm (24"x18") | 30 x 45 cm (12"x18") | 30 x 30 cm (12"x12")
PATTERN SMALL : 20 x 20 cm (8"x8") | 20 x 40 cm (8"x16") | 40 x 40 cm (16"x16") | 40 x 60 cm (16"x24")
THICKNESS : ***Option 01***- 2.5 cm = 1" (Calibrated), 2 - 4 cm = 3/4" - 1.25" Both side Natural | ***Option 02*** - 1.5 cm (3/5" Calibrated)
** Sometimes Large sizes / Formats are not available (i.e. 60 x90 cm (24"x36"), Check with us for availability*

Manchester Historical Floor

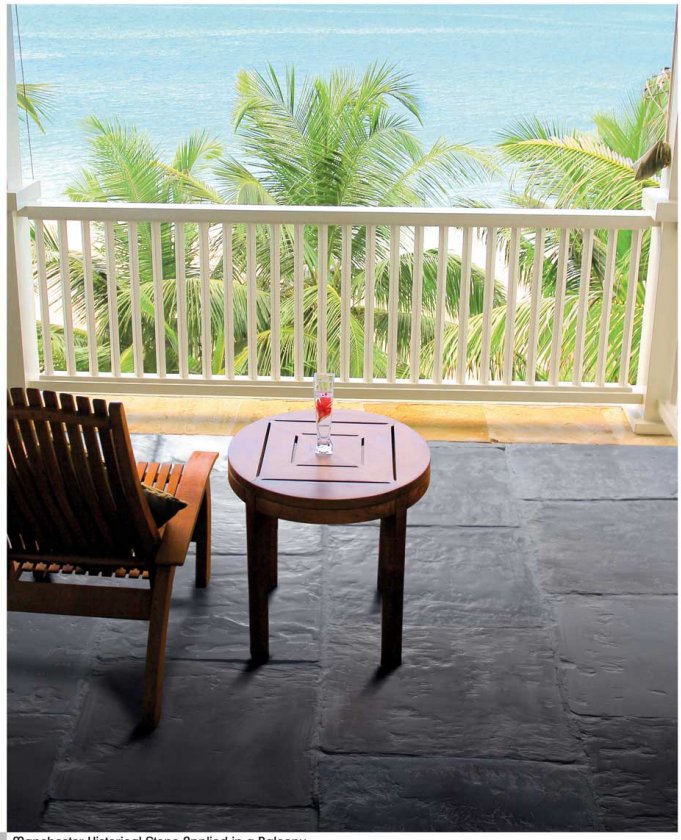

Manchester Historical Stone Applied in a Balcony

Nature of Stone : Sandstone

Manchester Historical Floor

SIZES : 56 x 84 cm (22"x33") | 56 x 70 cm (22"x28") | 56 x 56 cm (22"x22") | 56 x 42 cm (22"x16.5") | 56 x 28 cm (22"x11")
PATTERN LARGE : 60 x 90 cm (24"x36") | 60 x 60 cm (24"x24") | 60 x 45 cm (24"x18") | 30 x 45 cm (12"x18") | 30 x 30 cm (12"x12")
PATTERN SMALL : 20 x 20 cm (8"x8") | 20 x 40 cm (8"x16") | 40 x 40 cm (16"x16") | 40 x 60 cm (16"x24")
THICKNESS : ***Option 01***- 2.5 cm = 1" (Calibrated), 2 - 4 cm = 3/4" - 1.25" Both side Natural | ***Option 02*** - 1.5 cm (3/5" Calibrated)
** Sometimes Large sizes / Formats are not available (i.e. 60 x90 cm (24"x36"), Check with us for availability*

Moroccan Dusty
Honed Historical Floor

Nature of Stone : Limestone

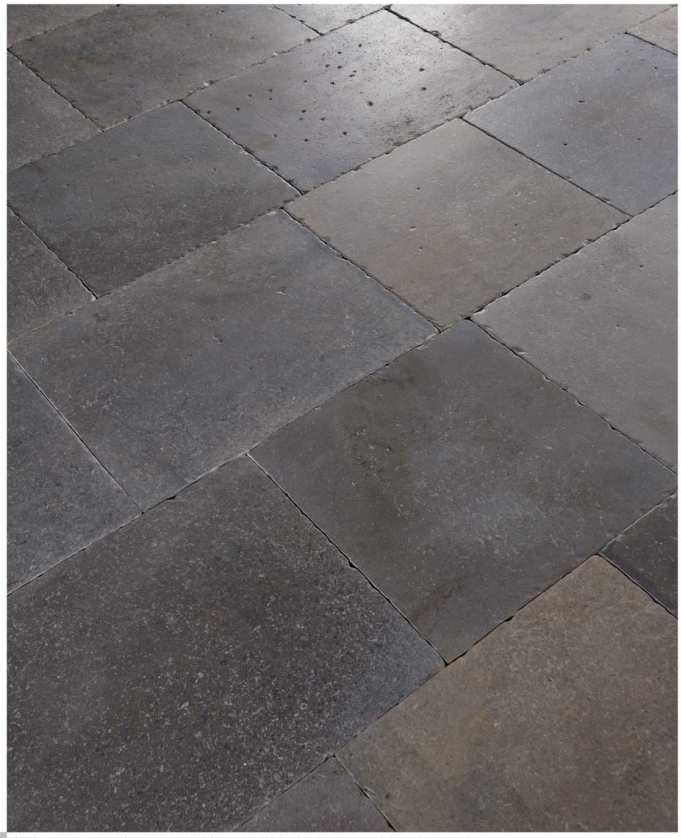

SIZES : 56 x 84 cm (22"x33") | 56 x 70 cm (22"x28") | 56 x 56 cm (22"x22") | 56 x 42 cm (22"x16.5") | 56 x 28 cm (22"x11")
PATTERN LARGE : 60 x 90 cm (24"x36") | 60 x 60 cm (24"x24") | 60 x 45 cm (24"x18") | 30 x 45 cm (12"x18") | 30 x 30 cm (12"x12")
PATTERN SMALL : 20 x 20 cm (8"x8") | 20 x 40 cm (8"x16") | 40 x 40 cm (16"x16") | 40 x 60 cm (16"x24")
THICKNESS : ***Option 01***- 2.5 cm = 1" (Calibrated), 2 - 4 cm = 3/4" - 1.25" Both side Natural | ***Option 02*** - 1.5 cm (3/5" Calibrated)
** Sometimes Large sizes / Formats are not available (i.e. 60 x90 cm (24"x36"), Check with us for availability*

Volcanic White
Limestone Old Floor

Nature of Stone : Limestone

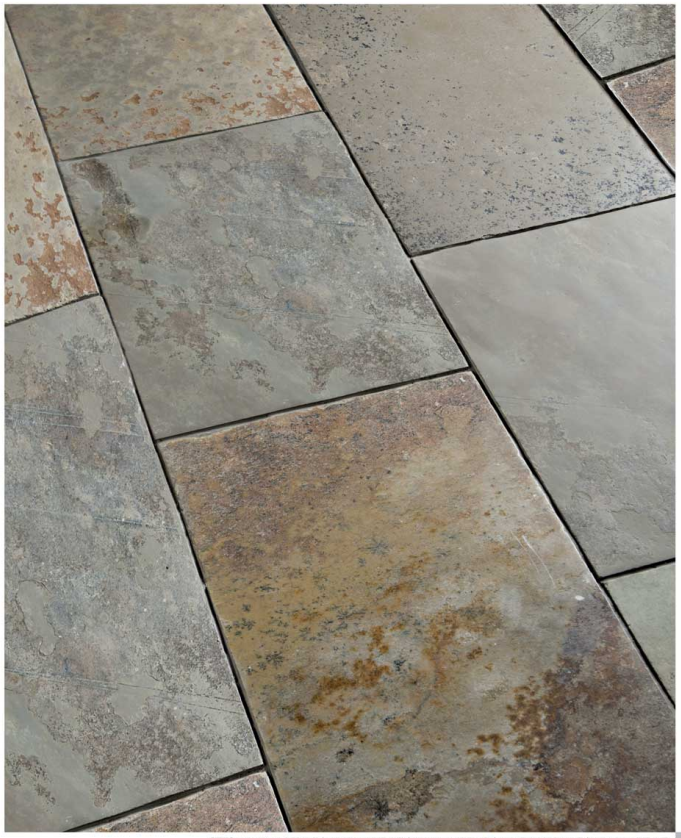

SIZES : 56 x 84 cm (22"x33") | 56 x 70 cm (22"x28") | 56 x 56 cm (22"x22") | 56 x 42 cm (22"x16.5") | 56 x 28 cm (22"x11")
PATTERN LARGE : 60 x 90 cm (24"x36") | 60 x 60 cm (24"x24") | 60 x 45 cm (24"x18") | 30 x 45 cm (12"x18") | 30 x 30 cm (12"x12")
PATTERN SMALL : 20 x 20 cm (8"x8") | 20 x 40 cm (8"x16") | 40 x 40 cm (16"x16") | 40 x 60 cm (16"x24")
THICKNESS : ***Option 01***- 2.5 cm = 1" (Calibrated), 2 - 4 cm = 3/4" - 1.25" Both side Natural | ***Option 02*** - 1.5 cm (3/5" Calibrated)
** Sometimes Large sizes / Formats are not available (i.e. 60 x90 cm (24"x36"), Check with us for availability*

Sutherford Grey

Nature of Stone : Limestone

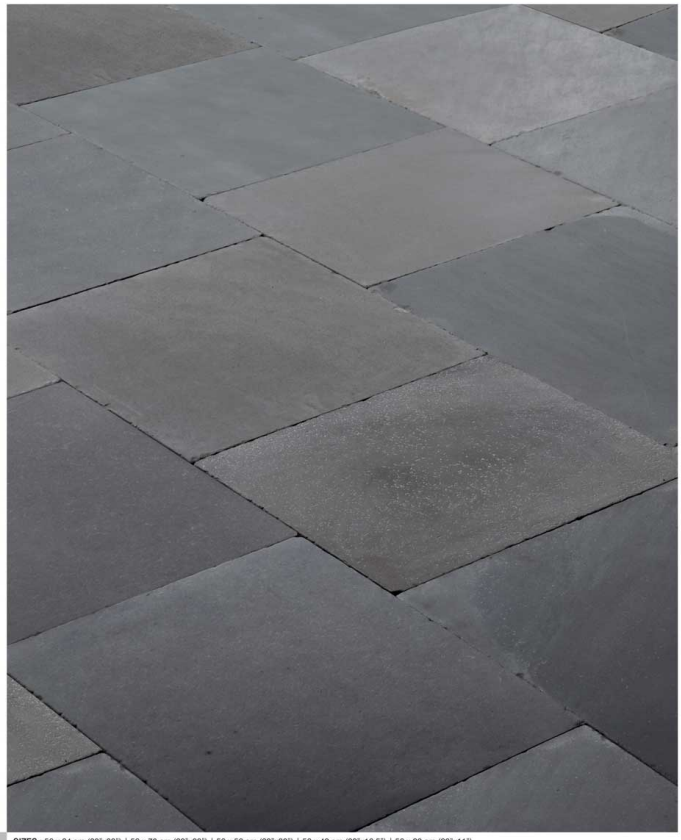

SIZES : 56 x 84 cm (22"x33") | 56 x 70 cm (22"x28") | 56 x 56 cm (22"x22") | 56 x 42 cm (22"x16.5") | 56 x 28 cm (22"x11")
PATTERN LARGE : 60 x 90 cm (24"x36") | 60 x 60 cm (24"x24") | 60 x 45 cm (24"x18") | 30 x 45 cm (12"x18") | 30 x 30 cm (12"x12")
PATTERN SMALL : 20 x 20 cm (8"x8") | 20 x 40 cm (8"x16") | 40 x 40 cm (16"x16") | 40 x 60 cm (16"x24")
THICKNESS : ***Option 01***- 2.5 cm = 1" (Calibrated), 2 - 4 cm = 3/4" - 1.25" Both side Natural | ***Option 02*** - 1.5 cm (3/5" Calibrated)
** Sometimes Large sizes / Formats are not available (i.e. 60 x90 cm (24"x36"), Check with us for availability*

Carbon Gold Flamed Brushed Antique Old Floor

Nature of Stone : Quartzite

SIZES : 56 x 84 cm (22"x33") | 56 x 70 cm (22"x28") | 56 x 56 cm (22"x22") | 56 x 42 cm (22"x16.5") | 56 x 28 cm (22"x11")
PATTERN LARGE : 60 x 90 cm (24"x36") | 60 x 60 cm (24"x24") | 60 x 45 cm (24"x18") | 30 x 45 cm (12"x18") | 30 x 30 cm (12"x12")
PATTERN SMALL : 20 x 20 cm (8"x8") | 20 x 40 cm (8"x16") | 40 x 40 cm (16"x16") | 40 x 60 cm (16"x24")
THICKNESS : ***Option 01***- 2.5 cm = 1" (Calibrated), 2 - 4 cm = 3/4" - 1.25" Both side Natural | ***Option 02*** - 1.5 cm (3/5" Calibrated)
** Sometimes Large sizes / Formats are not available (i.e. 60 x90 cm (24"x36"), Check with us for availability*

French Cremar Jericho

French Cremar Jericho Used in a Covered Corridor Enhancing the Beauty of Seating Area

Nature of Stone : Limestone

French Cremar Jericho

SIZES : 56 x 84 cm (22"x33") | 56 x 70 cm (22"x28") | 56 x 56 cm (22"x22") | 56 x 42 cm (22"x16.5") | 56 x 28 cm (22"x11")
PATTERN LARGE : 60 x 90 cm (24"x36") | 60 x 60 cm (24"x24") | 60 x 45 cm (24"x18") | 30 x 45 cm (12"x18") | 30 x 30 cm (12"x12")
PATTERN SMALL : 20 x 20 cm (8"x8") | 20 x 40 cm (8"x16") | 40 x 40 cm (16"x16") | 40 x 60 cm (16"x24")
THICKNESS : ***Option 01***- 2.5 cm = 1" (Calibrated), 2 - 4 cm = 3/4" - 1.25" Both side Natural | ***Option 02*** - 1.5 cm (3/5" Calibrated)
** Sometimes Large sizes / Formats are not available (i.e. 60 x90 cm (24"x36"), Check with us for availability*

Vatican Old floor Red Porphyry

Nature of Stone : Porphyry

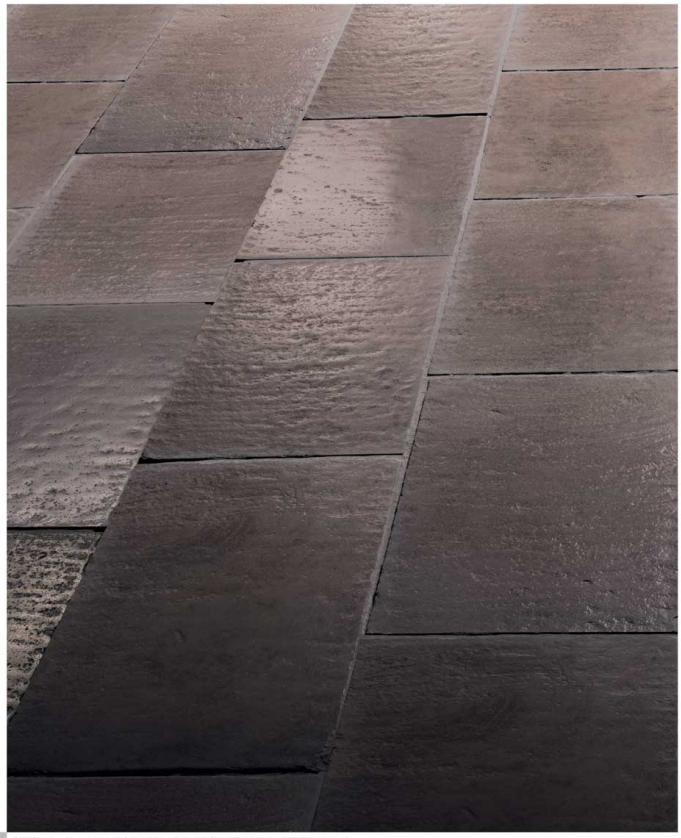

SIZES : 60 x 40 cm (24"x16") | 60 x 30 cm (24"x12") | 30 x Free Length (12"x Free Length)
THICKNESS : 1.8 cm = 3/4" (Calibrated)
** Sometimes Large sizes / Formats are not available (i.e. 60 x90 cm (24"x36"), Check with us for availability*

Nature of Stone : Limestone

Portland White

Portland White
used in flooring

SIZES : 56 x 84 cm (22"x33") | 56 x 70 cm (22"x28") | 56 x 56 cm (22"x22") | 56 x 42 cm (22"x16.5") | 56 x 28 cm (22"x11")
PATTERN LARGE : 60 x 90 cm (24"x36") | 60 x 60 cm (24"x24") | 60 x 45 cm (24"x18") | 30 x 45 cm (12"x18") | 30 x 30 cm (12"x12")
PATTERN SMALL : 20 x 20 cm (8"x8") | 20 x 40 cm (8"x16") | 40 x 40 cm (16"x16") | 40 x 60 cm (16"x24")
THICKNESS : ***Option 01***- 2.5 cm = 1" (Calibrated), 2 - 4 cm = 3/4" - 1.25" Both side Natural | ***Option 02*** - 1.5 cm (3/5" Calibrated)
** Sometimes Large sizes / Formats are not available (i.e. 60 x90 cm (24"x36"), Check with us for availability*

Portland Beige

Nature of Stone : Limestone

SIZES : 56 x 84 cm (22"x33") | 56 x 70 cm (22"x28") | 56 x 56 cm (22"x22") | 56 x 42 cm (22"x16.5") | 56 x 28 cm (22"x11")
PATTERN LARGE : 60 x 90 cm (24"x36") | 60 x 60 cm (24"x24") | 60 x 45 cm (24"x18") | 30 x 45 cm (12"x18") | 30 x 30 cm (12"x12")
PATTERN SMALL : 20 x 20 cm (8"x8") | 20 x 40 cm (8"x16") | 40 x 40 cm (16"x16") | 40 x 60 cm (16"x24")
THICKNESS : ***Option 01***- 2.5 cm = 1" (Calibrated), 2 - 4 cm = 3/4" - 1.25" Both side Natural | ***Option 02*** - 1.5 cm (3/5" Calibrated)
** Sometimes Large sizes / Formats are not available (i.e. 60 x90 cm (24"x36"), Check with us for availability*

French Cremar
Roman Historical Floor

Nature of Stone : Limestone

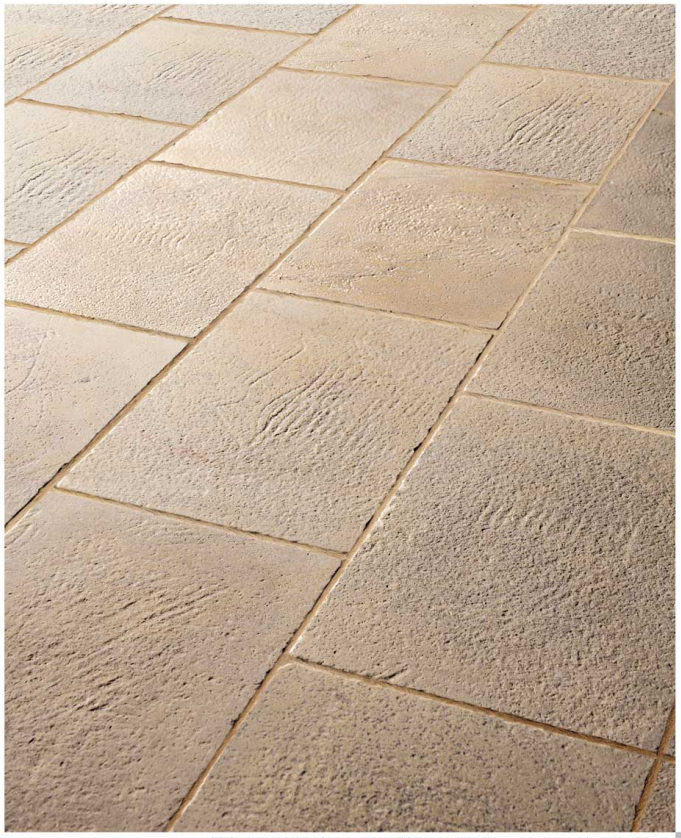

SIZES : 56 x 84 cm (22"x33") | 56 x 70 cm (22"x28") | 56 x 56 cm (22"x22") | 56 x 42 cm (22"x16.5") | 56 x 28 cm (22"x11")
PATTERN LARGE : 60 x 90 cm (24"x36") | 60 x 60 cm (24"x24") | 60 x 45 cm (24"x18") | 30 x 45 cm (12"x18") | 30 x 30 cm (12"x12")
PATTERN SMALL : 20 x 20 cm (8"x8") | 20 x 40 cm (8"x16") | 40 x 40 cm (16"x16") | 40 x 60 cm (16"x24")
THICKNESS : ***Option 01***- 2.5 cm = 1" (Calibrated), 2 - 4 cm = 3/4" - 1.25" Both side Natural | ***Option 02*** - 1.5 cm (3/5" Calibrated)
** Sometimes Large sizes / Formats are not available (i.e. 60 x90 cm (24"x36"), Check with us for availability*

French Cremar Vintage

French Cremar Vintage Applied in a Corridor

French Cremar Vintage

SIZES : 56 x 84 cm (22"x33") | 56 x 70 cm (22"x28") | 56 x 56 cm (22"x22") | 56 x 42 cm (22"x16.5") | 56 x 28 cm (22"x11")
PATTERN LARGE : 60 x 90 cm (24"x36") | 60 x 60 cm (24"x24") | 60 x 45 cm (24"x18") | 30 x 45 cm (12"x18") | 30 x 30 cm (12"x12")
PATTERN SMALL : 20 x 20 cm (8"x8") | 20 x 40 cm (8"x16") | 40 x 40 cm (16"x16") | 40 x 60 cm (16"x24")
THICKNESS : ***Option 01***- 2.5 cm = 1" (Calibrated), 2 - 4 cm = 3/4" - 1.25" Both side Natural | ***Option 02*** - 1.5 cm (3/5" Calibrated)
** Sometimes Large sizes / Formats are not available (i.e. 60 x90 cm (24"x36"), Check with us for availability*

French Cremar
Cathedral Antique

Nature of Stone : Limestone

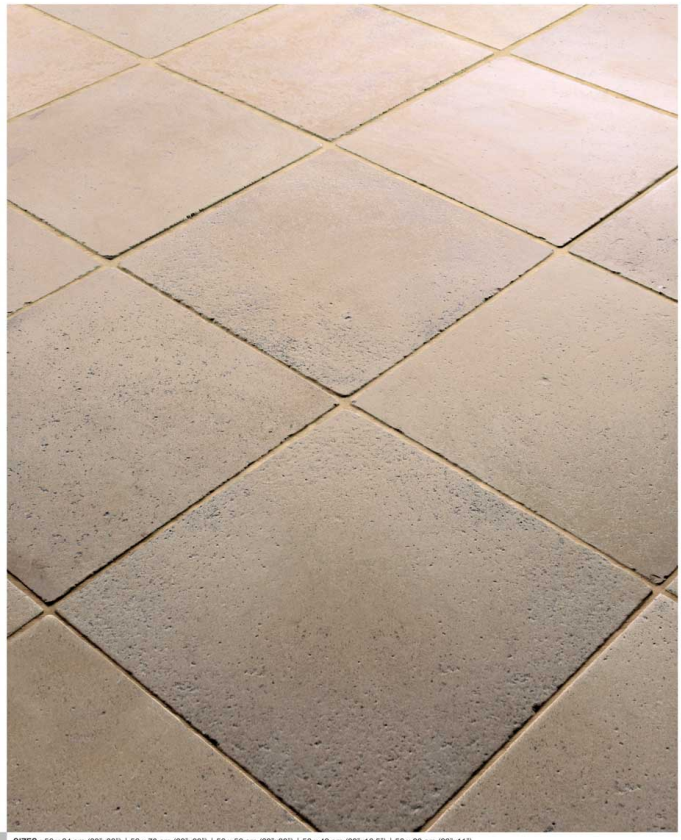

SIZES : 56 x 84 cm (22"x33") | 56 x 70 cm (22"x28") | 56 x 56 cm (22"x22") | 56 x 42 cm (22"x16.5") | 56 x 28 cm (22"x11")
PATTERN LARGE : 60 x 90 cm (24"x36") | 60 x 60 cm (24"x24") | 60 x 45 cm (24"x18") | 30 x 45 cm (12"x18") | 30 x 30 cm (12"x12")
PATTERN SMALL : 20 x 20 cm (8"x8") | 20 x 40 cm (8"x16") | 40 x 40 cm (16"x16") | 40 x 60 cm (16"x24")
THICKNESS : ***Option 01***- 2.5 cm = 1" (Calibrated), 2 - 4 cm = 3/4" - 1.25" Both side Natural | ***Option 02*** - 1.5 cm (3/5" Calibrated)
** Sometimes Large sizes / Formats are not available (i.e. 60 x90 cm (24"x36"), Check with us for availability*

Nature of Stone : Limestone

Volcanic Rock Jericho

Volcanic Rock Antique

Volcanic Rock Beige

SIZES : 56 x 84 cm (22"x33") | 56 x 70 cm (22"x28") | 56 x 56 cm (22"x22") | 56 x 42 cm (22"x16.5") | 56 x 28 cm (22"x11")
PATTERN LARGE : 60 x 90 cm (24"x36") | 60 x 60 cm (24"x24") | 60 x 45 cm (24"x18") | 30 x 45 cm (12"x18") | 30 x 30 cm (12"x12")
PATTERN SMALL : 20 x 20 cm (8"x8") | 20 x 40 cm (8"x16") | 40 x 40 cm (16"x16") | 40 x 60 cm (16"x24")
THICKNESS : ***Option 01***- 2.5 cm = 1" (Calibrated), 2 - 4 cm = 3/4" - 1.25" Both side Natural | ***Option 02*** - 1.5 cm (3/5" Calibrated)
** Sometimes Large sizes / Formats are not available (i.e. 60 x90 cm (24"x36"), Check with us for availability*

Belgian Blue Stone Antique

Nature of Stone : Limestone

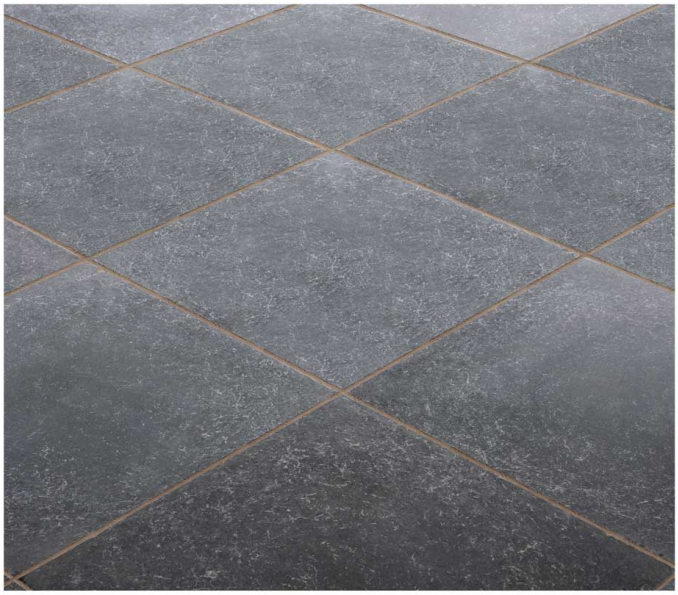

Belgian Blue Stone (Matt Antique)

Belgian Blue Stone (Semi Gloss Antique)

SIZES : 56 x 84 cm (22"x33") | 56 x 70 cm (22"x28") | 56 x 56 cm (22"x22") | 56 x 42 cm (22"x16.5") | 56 x 28 cm (22"x11")
PATTERN LARGE : 60 x 90 cm (24"x36") | 60 x 60 cm (24"x24") | 60 x 45 cm (24"x18") | 30 x 45 cm (12"x18") | 30 x 30 cm (12"x12")
PATTERN SMALL : 20 x 20 cm (8"x8") | 20 x 40 cm (8"x16") | 40 x 40 cm (16"x16") | 40 x 60 cm (16"x24")
THICKNESS : ***Option 01***- 2.5 cm = 1" (Calibrated), 2 - 4 cm = 3/4" - 1.25" Both side Natural | ***Option 02*** - 1.5 cm (3/5" Calibrated)
** Sometimes Large sizes / Formats are not available (i.e. 60 x90 cm (24"x36"), Check with us for availability*

Nature of Stone : Limestone

Yellow Brown Jericho

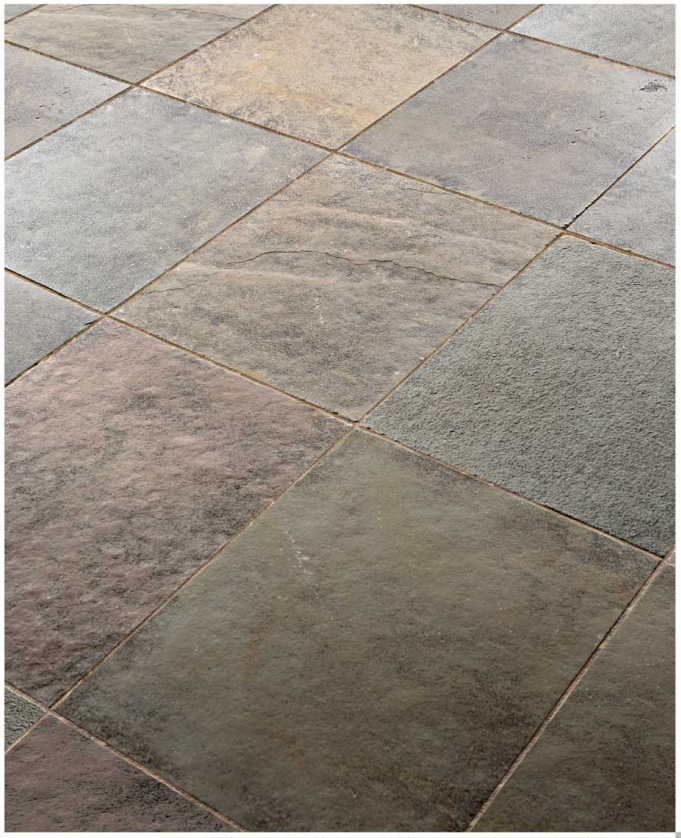

SIZES : 56 x 84 cm (22"x33") | 56 x 70 cm (22"x28") | 56 x 56 cm (22"x22") | 56 x 42 cm (22"x16.5") | 56 x 28 cm (22"x11")
PATTERN LARGE : 60 x 90 cm (24"x36") | 60 x 60 cm (24"x24") | 60 x 45 cm (24"x18") | 30 x 45 cm (12"x18") | 30 x 30 cm (12"x12")
PATTERN SMALL : 20 x 20 cm (8"x8") | 20 x 40 cm (8"x16") | 40 x 40 cm (16"x16") | 40 x 60 cm (16"x24")
THICKNESS : ***Option 01***- 2.5 cm = 1" (Calibrated), 2 - 4 cm = 3/4" - 1.25" Both side Natural | ***Option 02*** - 1.5 cm (3/5" Calibrated)
** Sometimes Large sizes / Formats are not available (i.e. 60 x90 cm (24"x36"), Check with us for availability*

Riviera Jericho

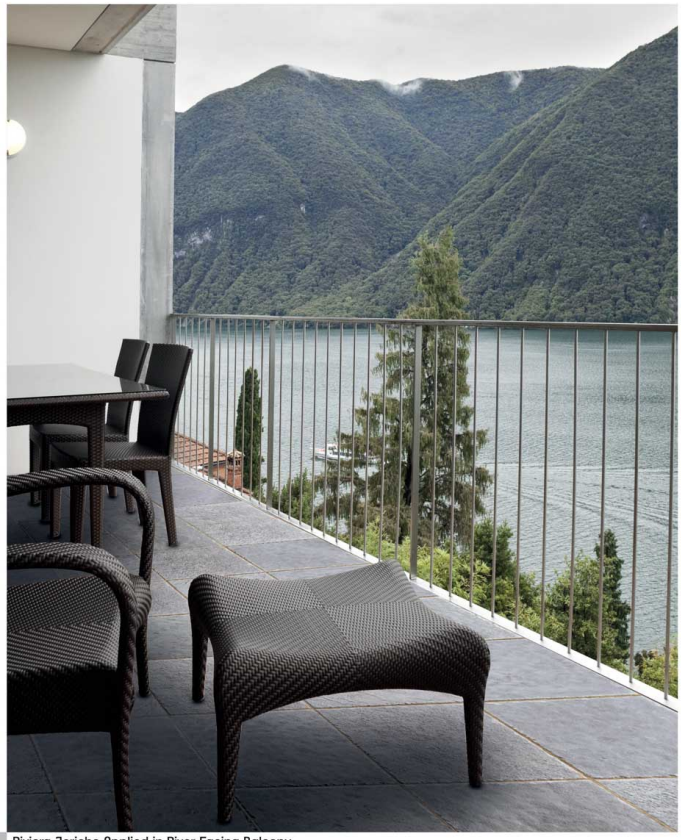

Riviera Jericho Applied in River Facing Balcony

Nature of Stone : Limestone

Riviera Jericho

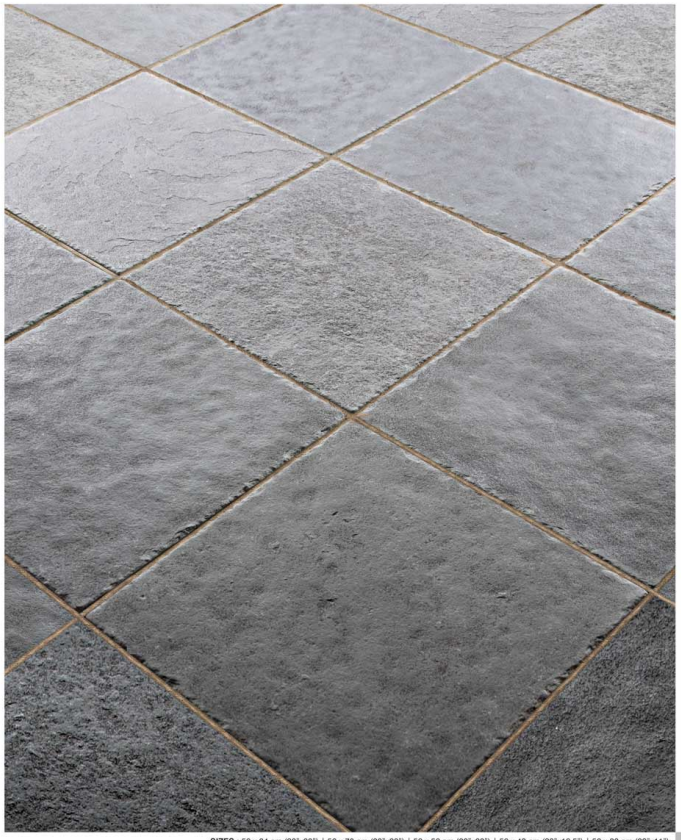

SIZES : 56 x 84 cm (22"x33") | 56 x 70 cm (22"x28") | 56 x 56 cm (22"x22") | 56 x 42 cm (22"x16.5") | 56 x 28 cm (22"x11")
PATTERN LARGE : 60 x 90 cm (24"x36") | 60 x 60 cm (24"x24") | 60 x 45 cm (24"x18") | 30 x 45 cm (12"x18") | 30 x 30 cm (12"x12")
PATTERN SMALL : 20 x 20 cm (8"x8") | 20 x 40 cm (8"x16") | 40 x 40 cm (16"x16") | 40 x 60 cm (16"x24")
THICKNESS : ***Option 01***- 2.5 cm = 1" (Calibrated), 2 - 4 cm = 3/4" - 1.25" Both side Natural | ***Option 02*** - 1.5 cm (3/5" Calibrated)
** Sometimes Large sizes / Formats are not available (i.e. 60 x90 cm (24"x36"), Check with us for availability*

Bahama Cathedral Antique

Nature of Stone : Limestone

SIZES : 56 x 84 cm (22"x33") | 56 x 70 cm (22"x28") | 56 x 56 cm (22"x22") | 56 x 42 cm (22"x16.5") | 56 x 28 cm (22"x11")
PATTERN LARGE : 60 x 90 cm (24"x36") | 60 x 60 cm (24"x24") | 60 x 45 cm (24"x18") | 30 x 45 cm (12"x18") | 30 x 30 cm (12"x12")
PATTERN SMALL : 20 x 20 cm (8"x8") | 20 x 40 cm (8"x16") | 40 x 40 cm (16"x16") | 40 x 60 cm (16"x24")
THICKNESS : ***Option 01*** - 2.5 cm = 1" (Calibrated), 2 - 4 cm = 3/4" - 1.25" Both side Natural | ***Option 02*** - 1.5 cm (3/5" Calibrated)
** Sometimes Large sizes / Formats are not available (i.e. 60 x90 cm (24"x36"), Check with us for availability*

Forest Brown & Forest Green Antique Finish

Nature of Stone : Marble

SIZES : 30 x 30 cm (12"x12") | 40 x 40 cm (16"x16") | 60 x 30 cm (24"x12") | 60 x 40 cm (24"x16") | 60 x 60 cm (24"x24")
VERSAILLE PATTERN : 20 x 20 cm (8"x8") | 20 x 40 cm (8"x16") | 40 x 40 cm (16"x16") | 60 x 40 cm (24"x16")
THICKNESS : 14mm - 3/8"
** Customised sizes can also be made, check with us for availability.*

Tumbled Paving
Antique Finish Handcut

SIZES : 56 x 84 cm (22"x33") | 56 x 70 cm (22"x28") | 56 x 56 cm (22"x22") | 56 x 42 cm (22"x16.5") | 56 x 28 cm (22"x11")
PATTERN LARGE : 60 x 90 cm (24"x36") | 60 x 60 cm (24"x24") | 60 x 45 cm (24"x18") | 30 x 45 cm (12"x18") | 30 x 30 cm (12"x12")
PATTERN SMALL : 20 x 20 cm (8"x8") | 20 x 40 cm (8"x16") | 40 x 40 cm (16"x16") | 40 x 60 cm (16"x24")
THICKNESS : ***Option 01***- 2.5 cm = 1" (Calibrated), 2 - 4 cm = 3/4" - 1.25" Both side Natural | ***Option 02*** - 1.5 cm (3/5" Calibrated)
** Sometimes Large sizes / Formats are not available (i.e. 60 x90 cm (24"x36"), Check with us for availability*

Nature of Stone : Limestone

Azteca Classic Antique

Azteca Classic Antique
used in flooring

SIZES : 56 x 84 cm (22"x33") | 56 x 70 cm (22"x28") | 56 x 56 cm (22"x22") | 56 x 42 cm (22"x16.5") | 56 x 28 cm (22"x11")
PATTERN LARGE : 60 x 90 cm (24"x36") | 60 x 60 cm (24"x24") | 60 x 45 cm (24"x18") | 30 x 45 cm (12"x18") | 30 x 30 cm (12"x12")
PATTERN SMALL : 20 x 20 cm (8"x8") | 20 x 40 cm (8"x16") | 40 x 40 cm (16"x16") | 40 x 60 cm (16"x24")
THICKNESS : ***Option 01***- 2.5 cm = 1" (Calibrated), 2 - 4 cm = 3/4" - 1.25" Both side Natural | ***Option 02*** - 1.5 cm (3/5" Calibrated)
** Sometimes Large sizes / Formats are not available (i.e. 60 x90 cm (24"x36"), Check with us for availability*

Bahama Classic Antique

Nature of Stone : Limestone

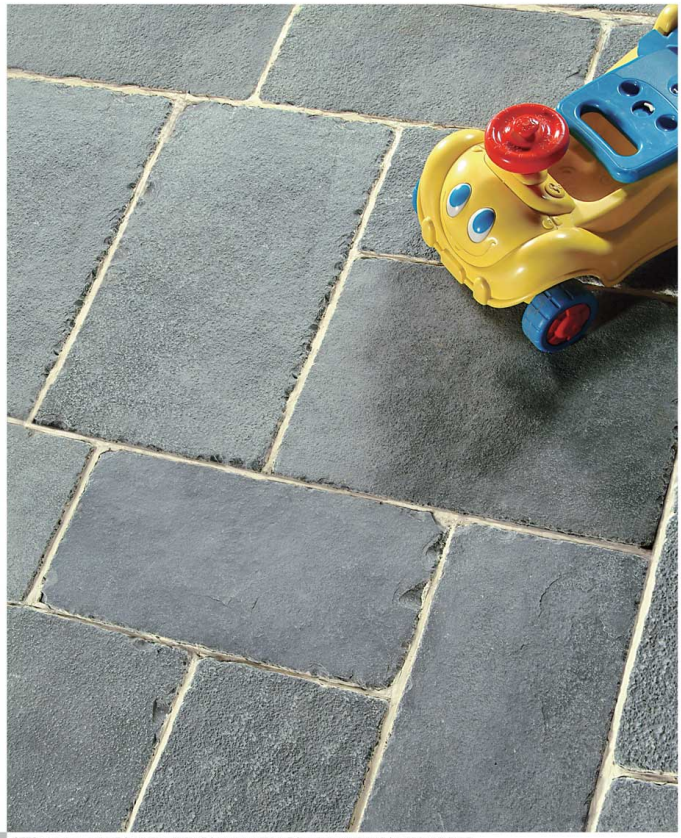

SIZES : 56 x 84 cm (22"x33") | 56 x 70 cm (22"x28") | 56 x 56 cm (22"x22") | 56 x 42 cm (22"x16.5") | 56 x 28 cm (22"x11")
PATTERN LARGE : 60 x 90 cm (24"x36") | 60 x 60 cm (24"x24") | 60 x 45 cm (24"x18") | 30 x 45 cm (12"x18") | 30 x 30 cm (12"x12")
PATTERN SMALL : 20 x 20 cm (8"x8") | 20 x 40 cm (8"x16") | 40 x 40 cm (16"x16") | 40 x 60 cm (16"x24")
THICKNESS : ***Option 01***- 2.5 cm = 1" (Calibrated), 2 - 4 cm = 3/4" - 1.25" Both side Natural | ***Option 02*** - 1.5 cm (3/5" Calibrated)
** Sometimes Large sizes / Formats are not available (i.e. 60 x90 cm (24"x36"), Check with us for availability*

Nature of Stone : Limestone

Riviera Classic Antique

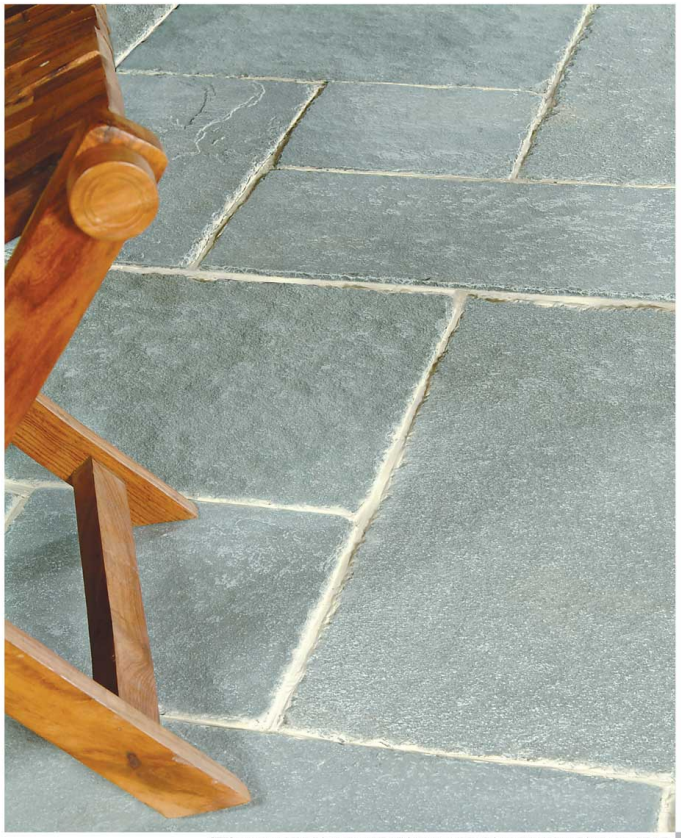

SIZES : 56 x 84 cm (22"x33") | 56 x 70 cm (22"x28") | 56 x 56 cm (22"x22") | 56 x 42 cm (22"x16.5") | 56 x 28 cm (22"x11")
PATTERN LARGE : 60 x 90 cm (24"x36") | 60 x 60 cm (24"x24") | 60 x 45 cm (24"x18") | 30 x 45 cm (12"x18") | 30 x 30 cm (12"x12")
PATTERN SMALL : 20 x 20 cm (8"x8") | 20 x 40 cm (8"x16") | 40 x 40 cm (16"x16") | 40 x 60 cm (16"x24")
THICKNESS : ***Option 01***- 2.5 cm = 1" (Calibrated), 2 - 4 cm = 3/4" - 1.25" Both side Natural | ***Option 02*** - 1.5 cm (3/5" Calibrated)
** Sometimes Large sizes / Formats are not available (i.e. 60 x90 cm (24"x36"), Check with us for availability*

Riviera Cathedral Antique

Nature of Stone : Limestone

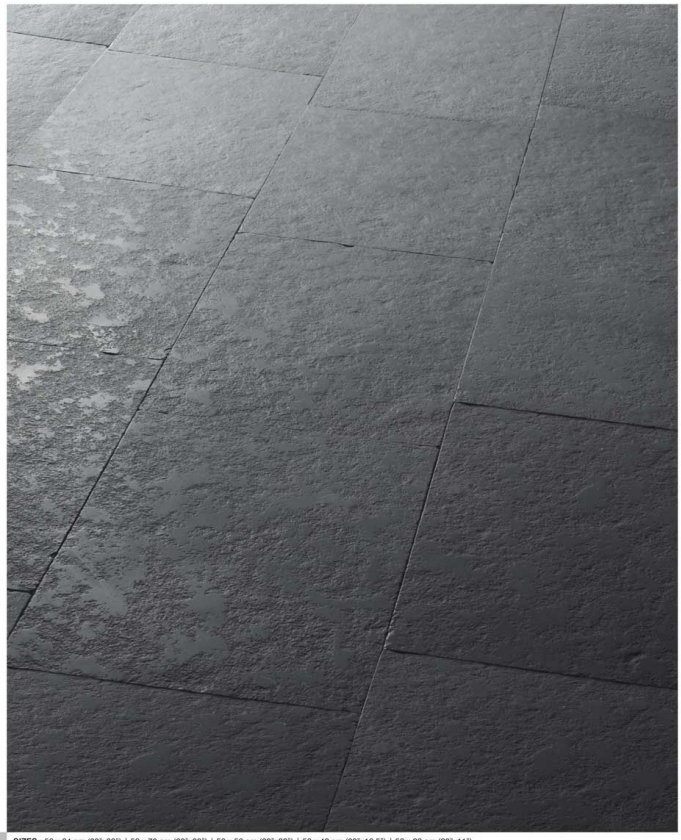

SIZES : 56 x 84 cm (22"x33") | 56 x 70 cm (22"x28") | 56 x 56 cm (22"x22") | 56 x 42 cm (22"x16.5") | 56 x 28 cm (22"x11")
PATTERN LARGE : 60 x 90 cm (24"x36") | 60 x 60 cm (24"x24") | 60 x 45 cm (24"x18") | 30 x 45 cm (12"x18") | 30 x 30 cm (12"x12")
PATTERN SMALL : 20 x 20 cm (8"x8") | 20 x 40 cm (8"x16") | 40 x 40 cm (16"x16") | 40 x 60 cm (16"x24")
THICKNESS : ***Option 01*** - 2.5 cm = 1" (Calibrated), 2 - 4 cm = 3/4" - 1.25" Both side Natural | ***Option 02*** - 1.5 cm (3/5" Calibrated)
** Sometimes Large sizes / Formats are not available (i.e. 60 x90 cm (24"x36"), Check with us for availability*

Carbon Gold
Flamed & Brushed

Nature of Stone : Quartzite

SIZES : 30 x 30 cm (12"x12") | 40 x 40 cm (16"x16") | 60 x 30 cm (24"x12") | 60 x 40 cm (24"x16") | 60 x 60 cm (24"x24")
VERSAILLE PATTERN : 20 x 20 cm (8"x8") | 20 x 40 cm (8"x16") | 40 x 40 cm (16"x16") | 60 x 40 cm (24"x16")
THICKNESS : 14mm - 3/8"
** Customised sizes can also be made, check with us for availability.*

Azteca Cathedral Antique

Azteca Cathedral Antique Used in a Room

Nature of Stone : Limestone

Azteca Cathedral Antique

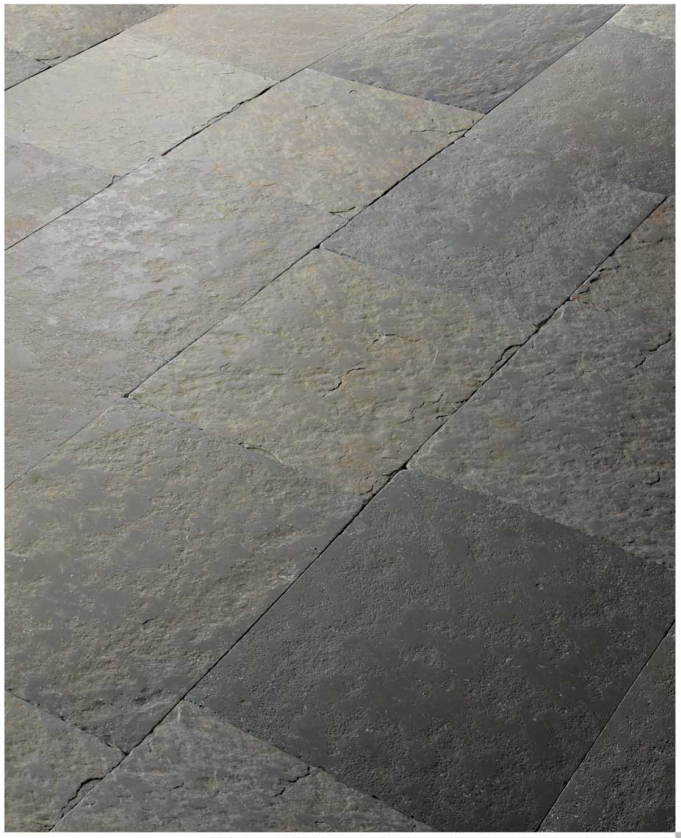

SIZES : 56 x 84 cm (22"x33") | 56 x 70 cm (22"x28") | 56 x 56 cm (22"x22") | 56 x 42 cm (22"x16.5") | 56 x 28 cm (22"x11")
PATTERN LARGE : 60 x 90 cm (24"x36") | 60 x 60 cm (24"x24") | 60 x 45 cm (24"x18") | 30 x 45 cm (12"x18") | 30 x 30 cm (12"x12")
PATTERN SMALL : 20 x 20 cm (8"x8") | 20 x 40 cm (8"x16") | 40 x 40 cm (16"x16") | 40 x 60 cm (16"x24")
THICKNESS : ***Option 01***- 2.5 cm = 1" (Calibrated), 2 - 4 cm = 3/4" - 1.25" Both side Natural | ***Option 02*** - 1.5 cm (3/5" Calibrated)
** Sometimes Large sizes / Formats are not available (i.e. 60 x90 cm (24"x36"), Check with us for availability*

Titanium Black Flamed Brushed

Nature of Stone : Quartzite

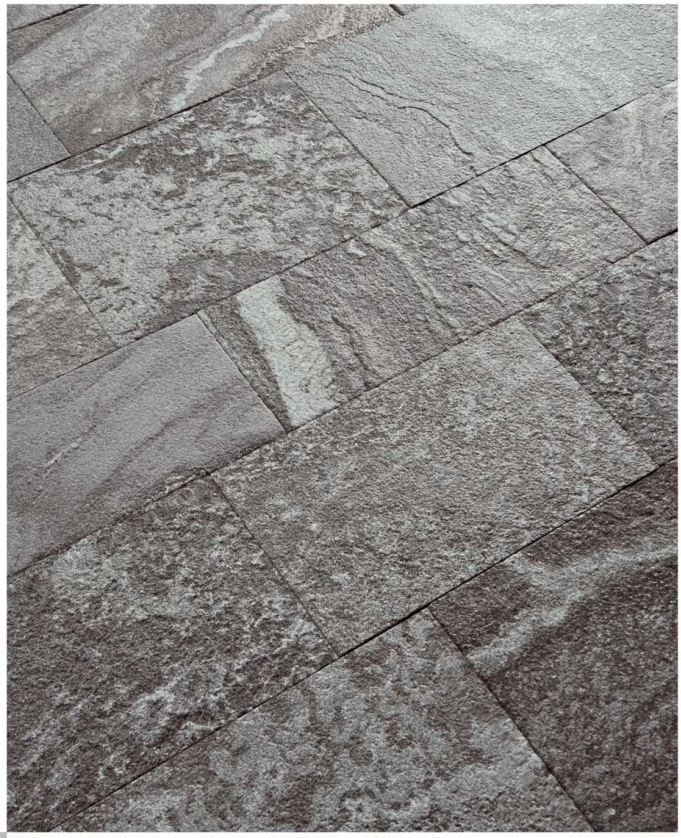

SIZES : 30 x 30 cm (12"x12") | 40 x 40 cm (16"x16") | 60 x 30 cm (24"x12") | 60 x 40 cm (24"x16") | 60 x 60 cm (24"x24")
VERSAILLE PATTERN : 20 x 20 cm (8"x8") | 20 x 40 cm (8"x16") | 40 x 40 cm (16"x16") | 60 x 40 cm (24"x16")
THICKNESS : 14mm - 3/8"
** Customised sizes can also be made, check with us for availability.*

Black Galaxy Quartzite Flamed Light Brushed

Nature of Stone : Quartzite

SIZES : 56 x 84 cm (22"x33") | 56 x 70 cm (22"x28") | 56 x 56 cm (22"x22") | 56 x 42 cm (22"x16.5") | 56 x 28 cm (22"x11")
PATTERN LARGE : 60 x 90 cm (24"x36") | 60 x 60 cm (24"x24") | 60 x 45 cm (24"x18") | 30 x 45 cm (12"x18") | 30 x 30 cm (12"x12")
PATTERN SMALL : 20 x 20 cm (8"x8") | 20 x 40 cm (8"x16") | 40 x 40 cm (16"x16") | 40 x 60 cm (16"x24")
THICKNESS : ***Option 01***- 2.5 cm = 1" (Calibrated), 2 - 4 cm = 3/4" - 1.25" Both side Natural | ***Option 02*** - 1.5 cm (3/5" Calibrated)
** Sometimes Large sizes / Formats are not available (i.e. 60 x90 cm (24"x36"), Check with us for availability*

Tropical Dew Quartzite

Nature of Stone : Quartzite

SIZES : 56 x 84 cm (22"x33") | 56 x 70 cm (22"x28") | 56 x 56 cm (22"x22") | 56 x 42 cm (22"x16.5") | 56 x 28 cm (22"x11")
PATTERN LARGE : 60 x 90 cm (24"x36") | 60 x 60 cm (24"x24") | 60 x 45 cm (24"x18") | 30 x 45 cm (12"x18") | 30 x 30 cm (12"x12")
PATTERN SMALL : 20 x 20 cm (8"x8") | 20 x 40 cm (8"x16") | 40 x 40 cm (16"x16") | 40 x 60 cm (16"x24")
THICKNESS : ***Option 01***- 2.5 cm = 1" (Calibrated), 2 - 4 cm = 3/4" - 1.25" Both side Natural | ***Option 02*** - 1.5 cm (3/5" Calibrated)
** Sometimes Large sizes / Formats are not available (i.e. 60 x90 cm (24"x36"), Check with us for availability*

Silver Marine Quartzite Honed & Brushed

Nature of Stone : Quartzite

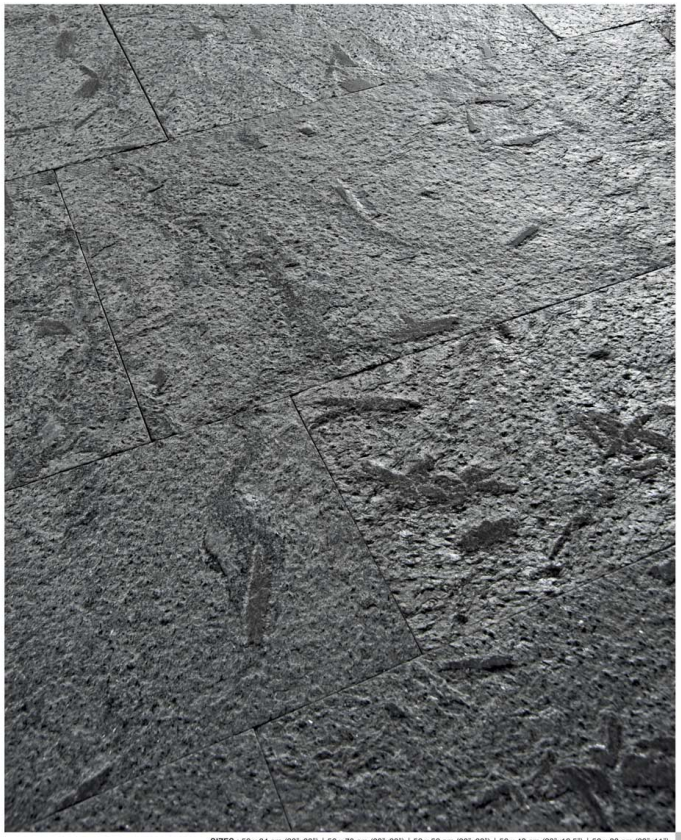

SIZES : 56 x 84 cm (22"x33") | 56 x 70 cm (22"x28") | 56 x 56 cm (22"x22") | 56 x 42 cm (22"x16.5") | 56 x 28 cm (22"x11")
PATTERN LARGE : 60 x 90 cm (24"x36") | 60 x 60 cm (24"x24") | 60 x 45 cm (24"x18") | 30 x 45 cm (12"x18") | 30 x 30 cm (12"x12")
PATTERN SMALL : 20 x 20 cm (8"x8") | 20 x 40 cm (8"x16") | 40 x 40 cm (16"x16") | 40 x 60 cm (16"x24")
THICKNESS : ***Option 01***- 2.5 cm = 1" (Calibrated), 2 - 4 cm = 3/4" - 1.25" Both side Natural | ***Option 02*** - 1.5 cm (3/5" Calibrated)
** Sometimes Large sizes / Formats are not available (i.e. 60 x90 cm (24"x36"), Check with us for availability*

Black Galaxy Quartzite
Flamed & Brushed

Black Galaxy Quartzite Applied in a Dining Area

Nature of Stone : Quartzite

Black Galaxy Quartzite
Flamed & Brushed

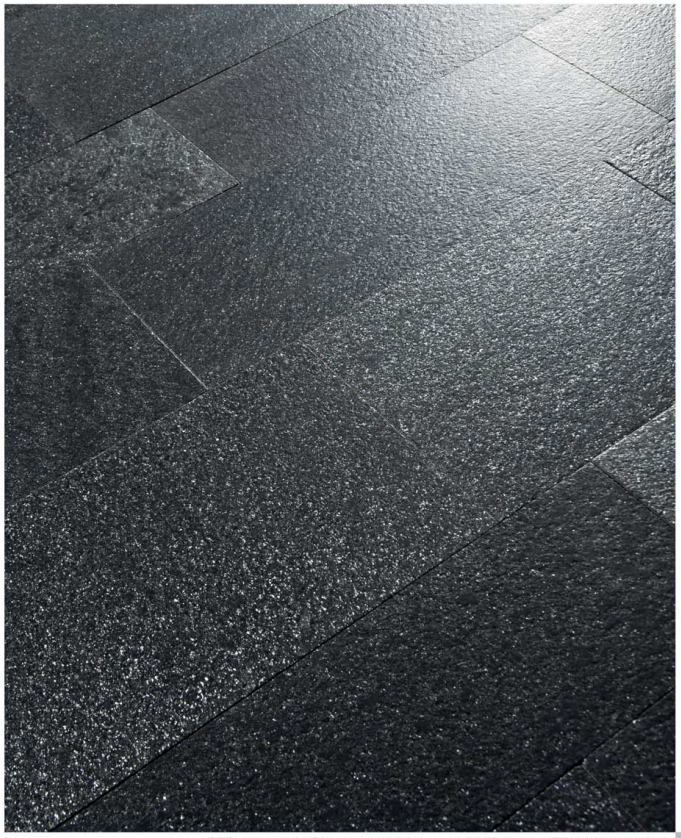

SIZES : 56 x 84 cm (22"x33") | 56 x 70 cm (22"x28") | 56 x 56 cm (22"x22") | 56 x 42 cm (22"x16.5") | 56 x 28 cm (22"x11")
PATTERN LARGE : 60 x 90 cm (24"x36") | 60 x 60 cm (24"x24") | 60 x 45 cm (24"x18") | 30 x 45 cm (12"x18") | 30 x 30 cm (12"x12")
PATTERN SMALL : 20 x 20 cm (8"x8") | 20 x 40 cm (8"x16") | 40 x 40 cm (16"x16") | 40 x 60 cm (16"x24")
THICKNESS : ***Option 01***- 2.5 cm = 1" (Calibrated), 2 - 4 cm = 3/4" - 1.25" Both side Natural | ***Option 02*** - 1.5 cm (3/5" Calibrated)
** Sometimes Large sizes / Formats are not available (i.e. 60 x90 cm (24"x36"), Check with us for availability*

Metal Frost Grey Honed Brush Antique Quartzite

Nature of Stone : Quartzite

SIZES : 56 x 84 cm (22"x33") | 56 x 70 cm (22"x28") | 56 x 56 cm (22"x22") | 56 x 42 cm (22"x16.5") | 56 x 28 cm (22"x11")
PATTERN LARGE : 60 x 90 cm (24"x36") | 60 x 60 cm (24"x24") | 60 x 45 cm (24"x18") | 30 x 45 cm (12"x18") | 30 x 30 cm (12"x12")
PATTERN SMALL : 20 x 20 cm (8"x8") | 20 x 40 cm (8"x16") | 40 x 40 cm (16"x16") | 40 x 60 cm (16"x24")
THICKNESS : ***Option 01*** - 2.5 cm = 1" (Calibrated), 2 - 4 cm = 3/4" - 1.25" Both side Natural | ***Option 02*** - 1.5 cm (3/5" Calibrated)
** Sometimes Large sizes / Formats are not available (i.e. 60 x90 cm (24"x36"), Check with us for availability*

Nature of Stone : Quartzite

Metal Dust Quartzite

SIZES : 60 x 40 cm (24"x16") | 60 x 30 cm (24"x12") | 30 x Free Length (12"x Free Length)
THICKNESS : 1.5 cm = 1/2" (Calibrated)
** Sometimes Large sizes / Formats are not available (i.e. 60 x90 cm (24"x36"), Check with us for availability*

Black Galaxy Honed
Brushed Old Floor

Nature of Stone : Quartzite

SIZES : 56 x 84 cm (22"x33") | 56 x 70 cm (22"x28") | 56 x 56 cm (22"x22") | 56 x 42 cm (22"x16.5") | 56 x 28 cm (22"x11")
PATTERN LARGE : 60 x 90 cm (24"x36") | 60 x 60 cm (24"x24") | 60 x 45 cm (24"x18") | 30 x 45 cm (12"x18") | 30 x 30 cm (12"x12")
PATTERN SMALL : 20 x 20 cm (8"x8") | 20 x 40 cm (8"x16") | 40 x 40 cm (16"x16") | 40 x 60 cm (16"x24")
THICKNESS : ***Option 01***- 2.5 cm = 1" (Calibrated), 2 - 4 cm = 3/4" - 1.25" Both side Natural | ***Option 02*** - 1.5 cm (3/5" Calibrated)
** Sometimes Large sizes / Formats are not available (i.e. 60 x90 cm (24"x36"), Check with us for availability*

Royal Black Granite
Flamed & Brushed

Nature of Stone : Quartzite

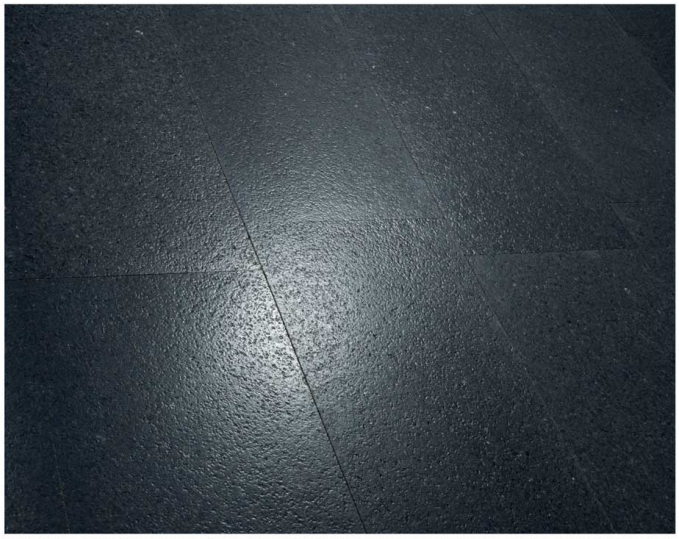

Royal Black Honed Light Brushed

SIZES : 56 x 84 cm (22"x33") | 56 x 70 cm (22"x28") | 56 x 56 cm (22"x22") | 56 x 42 cm (22"x16.5") | 56 x 28 cm (22"x11")
PATTERN LARGE : 60 x 90 cm (24"x36") | 60 x 60 cm (24"x24") | 60 x 45 cm (24"x18") | 30 x 45 cm (12"x18") | 30 x 30 cm (12"x12")
PATTERN SMALL : 20 x 20 cm (8"x8") | 20 x 40 cm (8"x16") | 40 x 40 cm (16"x16") | 40 x 60 cm (16"x24")
THICKNESS : ***Option 01***- 2.5 cm = 1" (Calibrated), 2 - 4 cm = 3/4" - 1.25" Both side Natural | ***Option 02*** - 1.5 cm (3/5" Calibrated)
** Sometimes Large sizes / Formats are not available (i.e. 60 x90 cm (24"x36"), Check with us for availability*

m stone

STONE & TILE COMPANY

201, W. Randol Mill Road, Arlington, Texas-76011, USA
Tel. : 1 214 432 0264 Fax : 1 888 488 0755 Mobile : 954-214-0269
Email : tj@mstone.us.com, info@mstone.us.com
Website : www.mstone.us.com

Manufacturers, Importers & Distributors : Ledgestone Panels, Mosaics, Slates, Sandstones, Limestones, Quartzites, Marbles, Granites, Handicrafts